



Vehicle Appraisal

2007 NISSAN CUBE

Reg: #8291

This appraisal has been prepared by the New Zealand Automobile Association acting as a technical consultant for the Motor Vehicle Dealer named below and not for any prospective purchaser of the vehicle and as such is performed "In Trade" under the Consumers Guarantees Act. The Appraisal to which this report refers is external and visual only and of necessity does not include defects or conditions of internal mechanisms that may be discovered by subsequent dismantling. The report applies to the condition of the vehicle at the time of appraisal.

Purchasers could obtain greater protection from a full AA Vehicle Inspection

Vehicle Inspection Centre: Auckland Mobile Inspections

13102170-1

This report has been carried out for: BUDGET CAR AUCTIONS
676, Great South Road, Manukau

Appraisal Date: 11-Apr-2012

Reg Expiry:

VIN Number: 7ATODH63X12049362

Expiry Date: 11-Jun-2012

WOF: 2-Apr-2013

Origin: Import

Odometer: 126773 Kms

RUC: Expiry:

Year First Reg:

Items Covered By This Inspection

Brake System Visual External Only

- 1 Brakes
- 2 Brakes - Under Body

Cooling System

- 3 Radiator
- 4 Water Pump (Where Visible)

Electric Accessories / Lamps

- 11 Lamps

Electrical

- 5 Battery
- 6 Horn

Engine Ancillaries

- 7 Lubricants (Eng/Trans)
- 8 Engine
- 9 Fuel System
- 10 Air Filter

Engine Audible Noises

- 32 Engine Noise

External Items

- 12 Rear View Mirror
- 13 Windscreen Wiper
- 14 Windscreen Washer
- 16 Ancillary Items

Fuel System

- 15 Fuel Filler

Interior

- 17 Tools and Accessories

Road Test

- 31 Engine Test
- 33 Transmission Test
- 34 Exhaust Test
- 35 Steering Test
- 36 Foot Brake Test
- 37 Handbrake Test
- 38 Air Conditioning

Suspension

- 18 Suspension
- 19 Wheels
- 20 Hubs

Tyres

- 30 Tyres

Underside

- 21 CV Joints
- 22 Structure
- 23 Steering - Under Body
- 24 Transmission
- 25 Driveshaft
- 26 Axle
- 27 Differential
- 28 Engine
- 29 Exhaust

Tread Depths

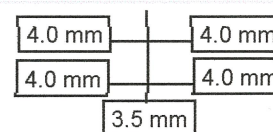

Legal Minimum 1.5mm for Standard Tyres,
4mm for Snow Tyres

Relative Compression Test

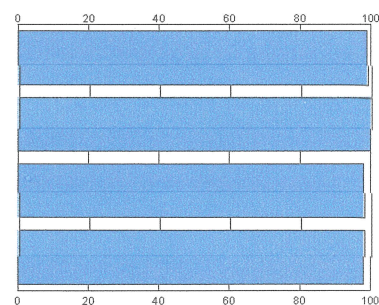

Relative Compression Reading

Relative compression readings acceptable for age and mileage of vehicle

Defects Found During Inspection

General Comments

Presentation: Appraisal: Sound: Vehicle is in above average condition for age and mileage

THIS REPORT IS VALID FOR TWO MONTHS FROM THE DATE OF APPRAISAL OR 500KM WHICHEVER OCCURS FIRST

Inspection Report No: 13102170-1

Version 4.2